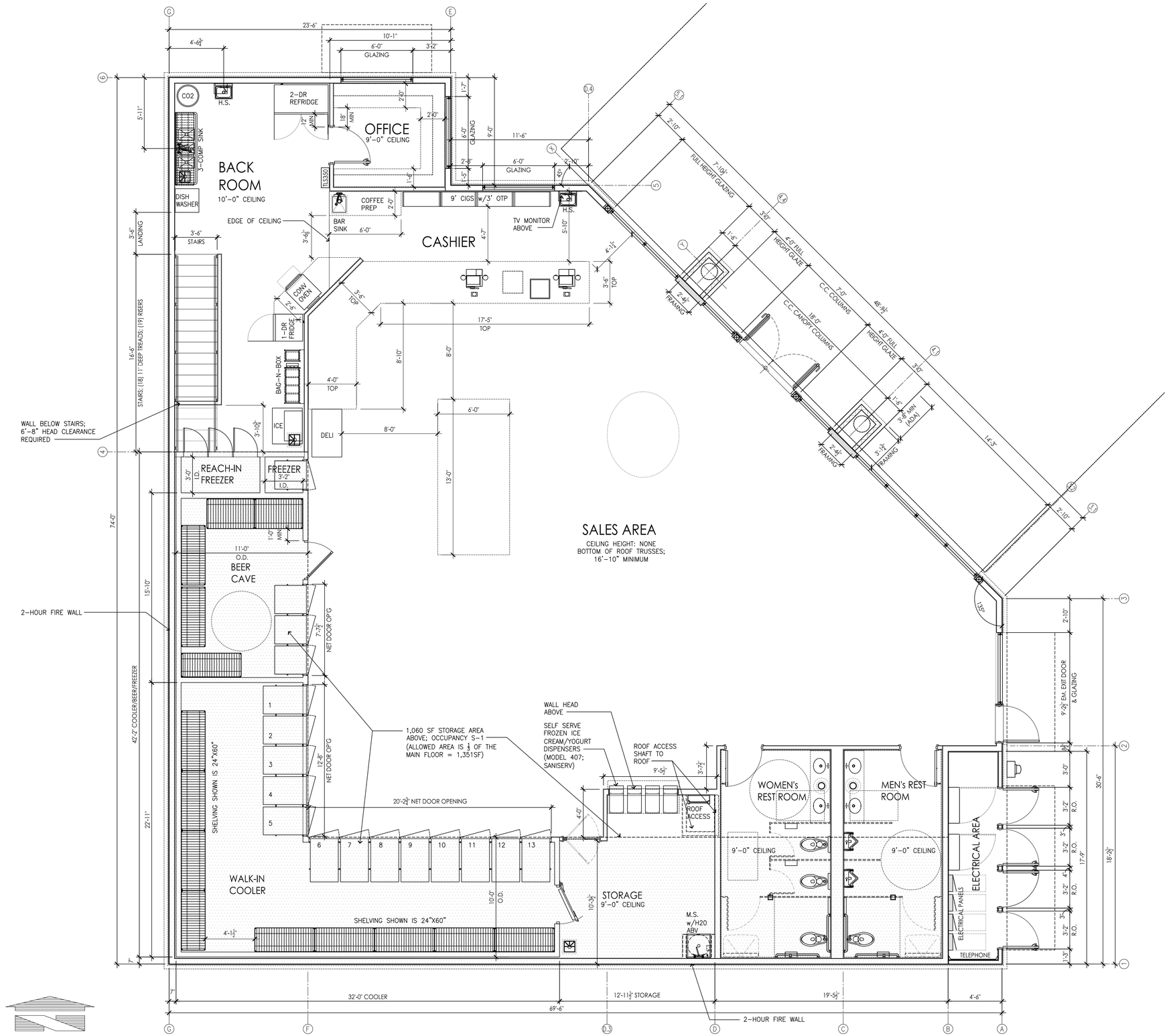

1/4"=1'-0"

0 2 4 8

ARCHITECTURAL FLOOR PLAN 4,054SF

No.	Date	By	Ckd.	Appr.	Revision
1					
2					
3					
4					

Title: ARCHITECTURAL FLOOR PLAN
WOODBURN FAST SERVE
2990 NEWBURG HWY
WOODBURN, OREGON 97071

For: WOODBURN FAST SERVE
2990 NEWBURG HWY
SR 214 • LAWSON STREET
WOODBURN, OREGON 97071

REGISTERED PROFESSIONAL ENGINEER 15803PE OREGON MAR. 17, 1995 HAL P. GRUBB

EXPIRES:

Scale: Horizontal 1/4"=1'-0" Vertical

Designed —cjp
Drawn —cjp
Checked —
Approved —
Date 8.14.14

18215 72ND AVENUE SOUTH
KENT, WA 98032
(425)251-6222
(425)251-8782 FAX
CIVIL ENGINEERING, LAND PLANNING, SURVEYING, ENVIRONMENTAL SERVICES
BARGHAUSEN CONSULTING ENGINEERS, INC.

Job Number 16489

Sheet A1.1 of

File:P:\16000s\16489\architectural\16489 A1.1.dwg Date/Time:10/23/2014 3:50 PM Scale:1:1 CPINNER Xref: ----